

# Land Registry Official copy of title plan

Title number LL292822  
Ordnance Survey map reference TF0924SE  
Scale 1:1250 enlarged from 1:2500  
Administrative area Lincolnshire: South Kesteven

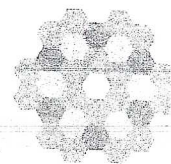

© Crown Copyright. Produced by Land Registry. Reproduction in whole or in part is prohibited without the prior written permission of Ordnance Survey. Licence Number 100026316.

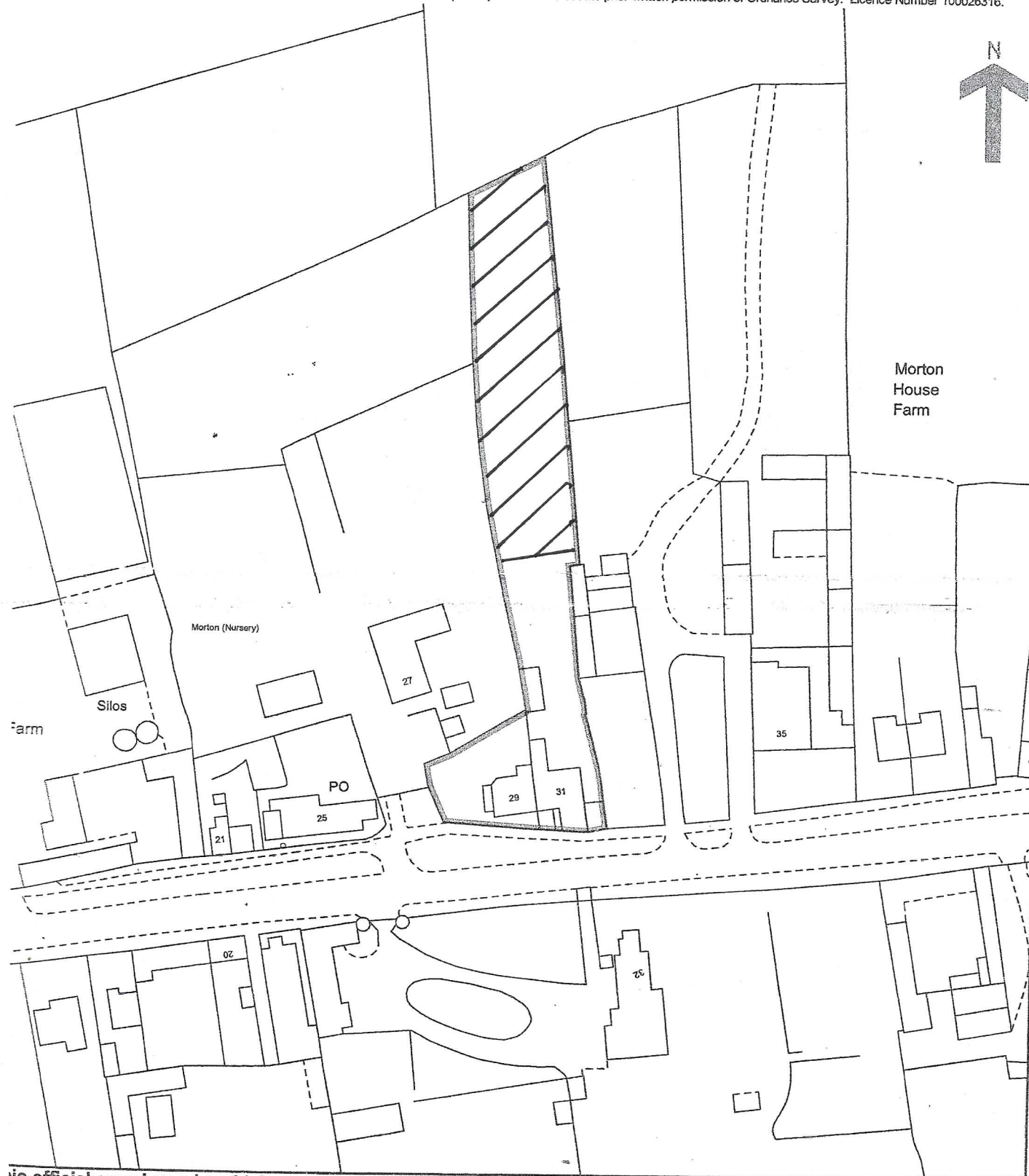

This official copy issued on 31 January 2008 shows the state of this title plan on 31 January 2008 at 14:20:46. It is admissible in evidence to the same extent as the original (s.67 Land Registration Act 2002). This title plan shows the general position, not the exact line, of the boundaries. It may be subject to distortions in scale. Measurements scaled from this plan may not match measurements between the same points on the ground. See Land Registry Public Guide 19 - Title Plans and Boundaries. This title is dealt with by Land Registry, Kingston upon Hull Office.

**THE EAST MIDLAND BAPTIST ASSOCIATION (INCORPORATED)**  
(Trustee for Morton Baptist Church, Lincolnshire)

Date 12th August 1986

Our Ref: SA15/219

Invoice No: 137.86

VAT Regd.No.199 1220 50

Professional Charges relating to the appointment of your Association as sole Trustee of a piece of land belonging to the Church including, on receipt of instructions, perusing Title Deeds and drafting and preparing form of Memorandum of Appointment accordingly and sending for approval of and checking by the Church, which approval given by the Church executing the document, thus enabling the matter to be completed.

50.00

Disbursements subject to VAT

VAT @5 %

50.00  
7.50

Disbursements not subject to VAT

*Received with check  
J. M. Fisher  
20/9/86*

£57.50